

2000 I-30 E
Greenville, TX 75402

Monday, October 25, 2021

Office of Hopkins County Judge
PO Box 288
Sulphur Springs TX 75483

Farmers Electric Cooperative Member: PHILLIP ALCORN
Service Order Number: 2022051272

Greetings:

Farmers Electric Cooperative, Inc. is requesting permission to construct electrical power distribution facilities which will cross County Road 3371 which is located 1900' S of County Road 3452 in Hopkins County, Texas.

Site location map and construction sketches are enclosed. The construction sketch details the proposed work. All road crossings will have a minimum vertical clearance of 22 feet.

If you have any questions, please contact me at any time.

Sincerely,

Tamara Williams

Project Coordinator
twilliams@farmersselectric.coop
Phone 903-513-2903

Submitted by Andrew Taylor
ataylor@farmersselectric.coop
Field Engineering Coordinator

Enclosures

County Approval Section:

Approved: _____

Denied: _____

Authorized Signature: _____

Wanda Bentley

Date: 8-8-22

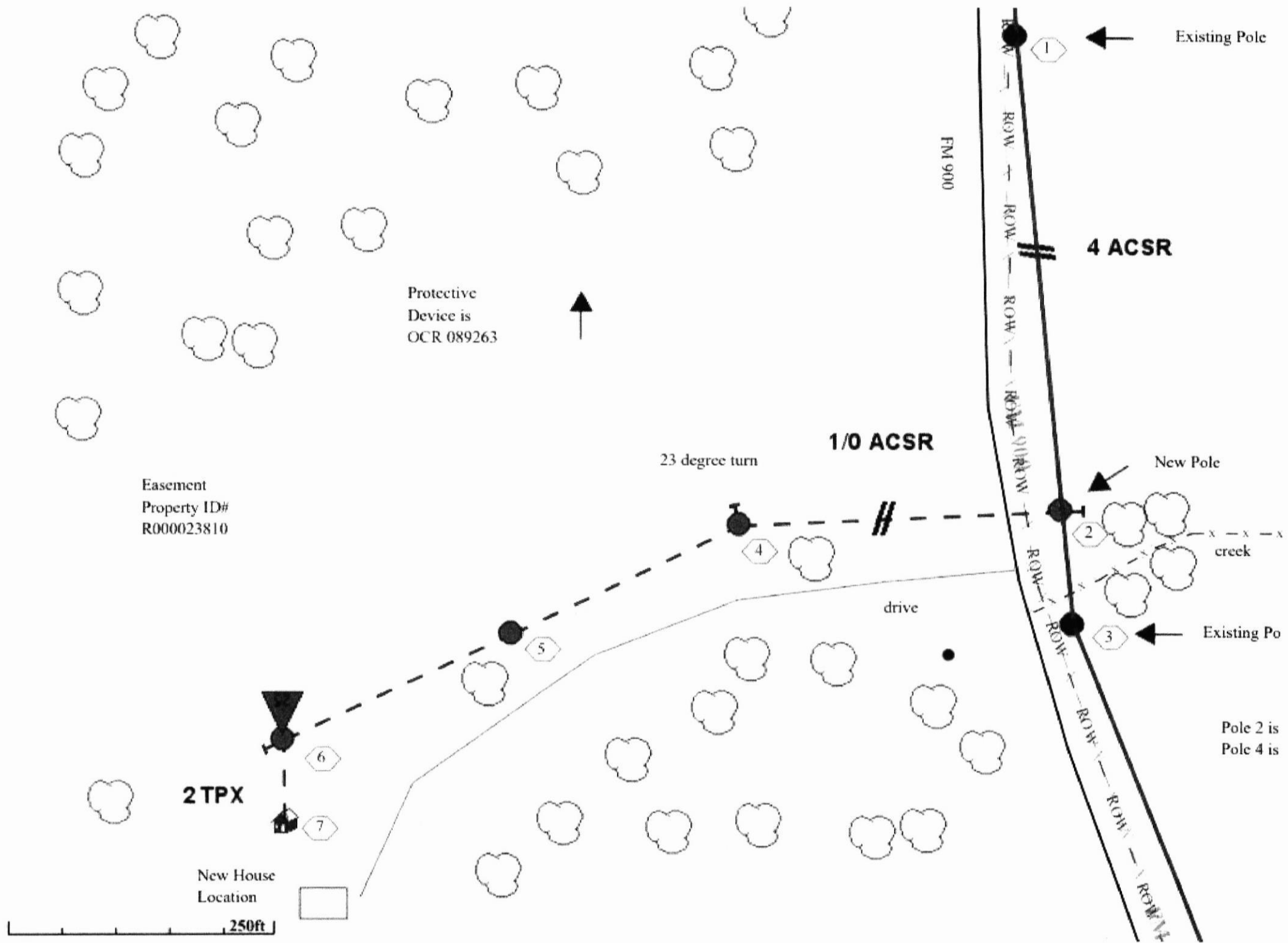

ARTIN ALLAIN
OPKINS

9

8 23460200009

SALTILLO RHSD

NORTH EAST SERVICE AREA
EAST SERVICE AREA

9047
County Road 3371

23460200010

091045

75478

Fairm Road 900 S
900

5

091044

crossing county road 3371
at pole #091044
which is located 1900'
South of CR 3452.

091046

8 23460200019

23460200020